More People Read
the Record-Herald every morning, than any other paper in Contra Costa county.

RICHMOND
RECORD-HERALD
A RICHMOND PAPER FOR RICHMOND PEOPLE

Just Call Richmond 7-0
any time, day or night, and the Record-Herald will be pleased to receive your news item.

VOLUME XXX—NINETEENTH YEAR. RICHMOND, CALIFORNIA, THURSDAY, OCTOBER 6, 1921. NUMBER 233

NEW ANGLE IN LABOR TROUBLE

CHIEF COUNSEL FOR ARBUCKLE DROPS OUT OF ACTOR'S CASE

SAN FRANCISCO, Oct. 5.—Frank Dominguez, chief counsel for Fatty Arbuckle, has withdrawn from the case, and just who will represent the movie picture actor when he is arraigned in the Superior court Friday morning is not known.

Reports of friction among the Arbuckle corps of attorneys have been current for some time. The announcement that Dominguez had withdrawn was no surprise.

During the preliminary hearing before Police Judge Lazarus, Dominguez refused to call Mrs. Delmont, the complainant, as a witness after the prosecution failed to put her on the stand. This is said to have caused discord among Arbuckle's attorneys.

U'Ren in behalf of the district attorney, stated that he hopes to have the Arbuckle trial in progress by the last of October.

On Friday Arbuckle may be asked to plead to the charge. His attorneys, however, may ask for a continuance. A two-day continuance is customary in such a case.

U'Ren has intimated that the prosecution has come into new evidence in the Arbuckle case. This was brought to light, it was reported, through the discovery of new witnesses.

Elks Bowling Team Will Enter State Tournament Friday

This evening the Elks Bowling Team will leave for Santa Cruz, where they will take part in the state tournament which will be held in the Seaside city, on Friday afternoon. The team is made up as follows: Hamm, Hughes, Brown, Page and Levy.

Husband Furnished No Clothes, Alleges Divorce Complaint

In her suit for divorce from Thomas Johnston, filed at Martinez yesterday, Florence M. Johnston of Richmond, alleges that she was mistreated by the defendant and had to sew to secure funds to purchase clothing for herself. The complaint states that the couple were married in Washington in 1910. Hiram E. Jacobs represents the plaintiff.

"Chicken Whist" is Planned by F. of A.

Plans for a whist partyd with chickens as the prizes, to be held during the month of November, at a date soon to be announced, were discussed last evening at the meeting of Court Progress, Foresters of America. The committee in charge consists of A. B. King, Joe Baker, P. T. Duffy, J. E. Deasey and J. Lamoncusa.

MORE CARRIER BOYS WANTED
Record-Herald

TWO CANDIDATES PUT UP FOR LABOR FEDERATION PRESIDENT

SAN JOSE, Oct. 5.—For candidates for the presidency of the California State Federation ow labor, two men were placed in nomination today. Seth R. Brown, member of the Los Angeles Typographical Union, and Hugo Ernst, member of the San Francisco Cooks and Waiters' Union.

The election is scheduled for tomorrow afternoon at 2 o'clock. Ernst was placed in nomination by the radical element of the convention after Walter J. Yarrow of Bakersfield had declined to become a candidate.

The general prediction of convention delegates tonight, however, was an easy victory for Brown, representing the more conservative ranks of California labor.

Paul Scharrenberg's nomination for re-election as secretary and treasurer of the labor federation was unopposed. He was given an ovation of several minutes by the delegates.

Nominations for vice presidents by districts was as follows:

1—Southern California, Earl F. Nelson and H. McCarry.

2—Los Angeles, R. W. Robinson and E. L. Bruck.

3—Bakersfield, George F. Brock and W. F. Banker.

4—San Joaquin, H. R. Elde.

5—Santa Clara, Walter G. Mathewson.

7—Contra Costa county, R. V. Lytton.

8—Napa, Mrs E. Smith.

9—San Francisco, James Hopkins, Joseph Mathewson and R. H. Baker.

10—Sacramento, William J. McQuillen.

11, 12 and 13—No organization perfected, so referred to nek executive committee.

Mrs. Peterson is Honored by Jr. Richmond Club at Party

One of the most pleasant social events for a long time was the surprise party that was given Mrs. R. N. Peterson last evening at her home at 675 Third street by the young lady members of the Junior Richmond club.

Mrs. Peterson, who is the president of the Richmond club, acted as chaperon during the past year for the Junior club, at their festivities, and the young ladies expressed their appreciation by the party.

When the young ladies appeared with their arms filled with all kinds of good things to eat, it was certainly a surprise for Mrs. Peterson.

As a token of appreciation the young ladies presented Mrs. Peterson with a cut glass sugar bowl and creamer. The presentation was made by Miss Olive Mixon.

The evening was very pleasantly passed in playing games, singing and dancing.

Those present were Mrs. R. N. Peterson, Doris Lincoln, Geraldine Rock, Elverda Milnes, Josephine Fuller, Olive Mixon, Ieda Ogborn, Aurienne Mackey, Gladys Dreyspring, Helen Maloney, Pauline Hall, Carmile Wilson and Ruth Ginrich.

Mrs. Milnes Honored at Luncheon Party

Mrs L. K. Farren entertained yesterday at a delightful luncheon at her home in Vallejo, in honor of Mrs. G. E. Milnes of this city. The guests who attended the charming affair were a group of Richmond ladies, and included Mrs. G. E. Milnes, Mrs. J. T. Conwell, Mrs. Billy Brown, Mrs. J. O. Mixon and Mrs. Herbert Rumrill.

Linen Shower is Feature of Meeting

A linel shower for the benefit of the club was the feature of yesterday's meeting of the South Richmond Improvement club at the clubhouse, at which Mrs. R. H. Higgins, presiden of the club, presided. Numerous matters of important business were transacted and a pleasant social afternoon spent by the members. Refreshments were served by Mrs. Higgins and Mrs Ed Dolan.

McKinley Lodge to Hear Berkeley Man

F. H. Dam of Berkeley will address the members of McKinley Lodge, F. & A. M., at their regular stated meeting this evening. Mr. Dam has made an extensive study of Masonry and comes highly recommended. There will no doubt be a large attendance. All Master Masons are cordially invited.

Sons G.A.R. Veterans Hold an Initiation

Richmond Camp, Sons of Civil War Veterans, initiated one candidate at its regular meeting last evening, and plans were made to initiate others at the meeting on October 19. Visitors were present from Baker Camp, Oakland.

Joint Social Held By Auxiliary B.R.C. of A. at Moose Hall

The Richmond lodge, Loyal Star of America, the auxiliary of the B. R. C. of A., held a joint social at Moose hall last evening, with an extremely good attendance present to enjoy the entertainment of the evening. Several selections were sung by Robert Ikenberry, which were well received.

Cards were played until a late hour, when refreshments were served by the social committee, composed of Mr. and Mrs. C. E. Pauly and S. Newberry.

Winners of the prizes at the whist games were: H. Spernalis, first; R. Ikenberry, second; W. H. Keithley, third.

Ladies Aid Society Will Elect Officers

At the parlors of the First M. E. church Friday afternoon there will be a meeting of the Ladies Aid Society. Election of officers will take place. A good attendance of members is desired.

Poultry Men Will Meet Friday Night

An important meeting of the Richmond Poultry Association will be held Friday evening at W. O. W. Hall. W. R. Fuller, the president, states that there will be a talk on the "Care of Hens During the Molting Period."

All those interested in poultry raising are invited to be present.

TO HAVE SECOND OPERATION

Bruce Wooldridge, employe of the Standard Oil Company, has gone to Merritt hospital for a second operation on a foot injured some time ago.

Rehearing is Asked by City of Antioch on Water Supply

A petition was filed with the Superior court yesterday by the City of Antioch, asking a rehearing on the decision involving the right of Antioch to stop the use of water from the Sacramento river for irrigation purposes, which is claimed to threaten the fresh water supply of the city.

The claim is put forth by Antioch that the diversion of fresh water from the river in its upper reaches caused the water at the point where the city obtains its supply to become salty.

An injunction granted by the Alameda County Superior Court to Antioch against irrigationists was dissolved by the Supreme court. In its petition the city of Antioch sets forth:

If the grade of the river is such that the tide reaches Sacramento, and the defendants' diversion works to take out all the flow of the river, will not the water at Sacramento be as salty as the bay?

The petition also uses the argument that if the rice interests are permitted free diversion the delta region will become a "barren waste."

The defendants include principally the Williams Irrigation District.

Junior Order U.A.M. Takes in A Large Class

At a largely attended meeting last evening of Golden Gate Council No. 3, Jr. O. U. A. M., at Pythian Castle, a class of 13 candidates was initiated into the order. About 100 persons were present at the meeting, including some 50 members from Oakland and San Francisco. Six new applications for membership were also received.

The degree work of the event was put on by Custer Council No. 22, of Oakland. Following the initiation and meeting, a banquet was served. A number of interesting addresses were made by some of the visitors. An entertainment consisting of songs by Oakland members was a feature of the evening.

Golden Gate Council has been advised that it has made bigger strides forward than any council has made in the State of California during the past ten years, a remarkable showing in view of the fact that it was instituted on March 4 of this year, and that it is second to none in prominence in the United States, being on a par with other leading councils of the nation.

Daughters of G.A.R. Veterans Meeting

Plans were made at the meeting last night of Pauline Cucsman Tent, Daughters of Civil War Veterans, for a special meeting on October 19, when a delegation from Dorothy Diz Tent of Oakland will visit the local organization and make presentation of a flag. A reception will be arranged in their honor.

Co. Federation of Women's Clubs at Walnut Creek

The county federation of Women's clubs will meet at Walnut Creek on the 10th of this month, when delegates from all of the clubs of the county will be present. Luncheon is to be served to the visiting ladies. A very interesting program has been prepared.

WATER SUPPLY DISCUSSION IS BEING EAGERLY AWAITED HERE

City officials, civic organizations and citizens in general are taking a deep interest in the announcement that City Engineer M. M. O'Shaughnessy of San Francisco will explain all about Hetch-Hetchy at the get-together meeting to be held next Thursday at luncheon at the Richmond Women's Club.

Plenty of water for shipping and industries is vitally necessary to the growth of a manufacturing seaport like Richmond and within seven years or maybe a little longer — and maybe with phenomenal growth in population a little less—the East Bay section, including Richmond, will have to have a large water supply, one that will meet the advance in population and industry and shipping for years to come.

It will be a case of the communities buying out the East Bay company and bringing in this supply or announcing that they will not do that and clearing the way for the East Bay company to do it; but public ownership of the water system is what is generally advocated as best for the people.

There are several good projects, including Hetch-Hetchy, Eel River and others. The details of all should be learned by the people.

There have been reports concerning the time that the Hetch-Hetchy water can be brought to the Bay, about the ultimate cost and other features. The proposition has its critics, but the San Francisco officials and Chief Engineer O'Shaughnessy declare that everything is O. K. and that the scheme will work out with complete success and great satisfaction and profit to the people.

The facts will be interesting and everybody that takes an interest in civic affairs and the growth of Richmond will want to hear them.

It will be an open session and all who are interested may come. All civic organizations are requested by the Richmond Industrial Commission to have members present.

Everything Ready for Businessmen's Banquet Tonight

Everything is in readiness for the banquet this evening of the Richmond Businessmen's association, with expectations of one of the finest gatherings the organization has ever had.

The speakers of the evening will be Jay B. Nash, superintendent of the Oakland playgrounds, Abe. P. Leach, Oakland attorney, and J. B. Muir, secretary of the Anti-Oriental League for Americans.

A ladies orchestra will furnish the music and dinner will be served by the ladies of the Richmond club.

WEST SIDE CLUB

Next Monday afternoon at Fraternal hall, there will be a meeting of the Westside Womans' Improvement club.

GERLACHS LEAVING ON TRIP THROUGH SOUTH

Mr. and Mrs. J. G. Gerlach will leave this morning for Marietta Springs, San Diego County, where they will spend about a month or so for the improvement of Mrs. Gerlach's health.

Richmond Man Hears Tragic Death Father

Michael Oeschlager of 135 Ripley avenue, received the sad news yesterday of the tragic death of his father, Michael Oeschlager in Oakland.

The body of the aged man was found hanging from a clothesline from the rafter of the rear porch of the home of his son-in-law, Julius Miller of 3414 Hollis street, Emeryville.

The man had been ill for more than a year. He secured the clothesline, tied one end about the rafter, the other about his neck and jumped from a chair. The overturned chair was found on the porch. He had been confined to the County Hospital for a year but recently came to his son-in-law's home.

Onetah Council to Receive Visit of Great Pocahontas

Plans were made last evening at the meeting of Onetar Council, Degree of Pocahontas, for the visitation of the Great Pocahontas and the great chiefs at the next meeting. An elaborate banquet will be served, following the examplification of the initatory work by the council. It is expected to be one of the most important events of the year for the council.

Mrs. Annie O'Rourke and Mrs. Hattie Engels were named as the nucleus of a committee to make arrangements for the banquet. Further details will be arranged by Mrs. O'Rourke and her associates during the week.

Other matters of business were taken up at the meeting last evening, and a number of applications for membership received.

CHICKEN THIEVES TAKE SIX FOWLS FROM TUCKER

The hen house of F. E. Tucker, at 123 Florida street was entered Tuesday night and six fine hens stolen.

WOMEN GO OUT TO OIL FIELD IN EFFORT TO SPREAD STRIKE

BAKERSFIELD, Oct. 5.—More than 100 women, including wives, daughters and mothers of strikers, set out today for the oil fields of Kern county to exhort the men who are still remaining at work in an effort to induce them to lay down their tools and join the ranks of the striking workers.

Strike leaders requested this movement, it was ascerted by those claiming to have information concerning it, and it is known to be the direct outcome of a meeting at which the leaders addressed the women and told them it was their duty to give this aid.

Strike leaders said today there would probably be little change in the situation until a response was received to their telegram to the Department of Labor, in which they urged immediate government mediation in the dispute.

Quill Estate of Crockett Will be Almost $20,000

A petition for letters of administration in the estate of the late Mary Quill of Crockett, who passed away some time ago, has been filed in the Probate Court by Mole E. Quill, daughter of the deceased. According to the petition the value of the estate is fixed at $18,000.

The heirs-at-law are, Dennis Quill husband; Daniel J. Quill, son; Mole E. Quill, daughter, and Albert A. Quill, son.

Mrs. Quill was well known in Crockett where she had lived for many years and owned considerable property in that section.

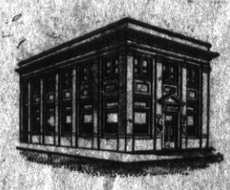

This Is One Subject of Strength

A BANK is as strong as its Resources. Behind us we have the Federal Reserve System with gold reserve of $2,200,000,000.

YOUR BANK should be the Strongest—ready for any emergency.

Our facilities and resources are at YOUR service.

FIRST NATIONAL BANK
MEMBER FEDERAL RESERVE SYSTEM
RICHMOND SAVINGS BANK
(SAVINGS)
SIXTH AND MAC DONALD

SUBSCRIPTION RATES

1 year $5.00
6 months $2.50
1 month, by carrier.....50c
..Single Copies, Five Cents..

2

Richmond Record-Herald
A Consolidation of the Record-Herald And Richmond News

Published every Morning, except Mondays and days following Holidays, by the
RECORD-HERALD COMPANY

1030 Macdonald Avenue Telephone Richmond 70
G. E. MILNES .....President and Manager
GROVER E. MILNES..... Business Manager

Entered at the Postoffice at Richmond, Cal., as Second-Class matter.

OFFICIAL PAPER CITY OF RICHMOND

THINKOGRAPHS by F. J. HULANISKI

EIGHT BILLION DOLLAR CRIME!

And now comes word from the Senate finance committee, of which Boise Penrose is chairman, that it will be necessary for the government to float another bond issue next year of fully eight billions of dollars. This, it is claimed, will be needed to retire Victory notes then falling due and for other treasury obligations. And this, mind you, in the face of nearly five billion dollars a year taxation. A bond is a mortgage, nothing more or less, and if the American people are to be mortgaged for another eight billions of dollars it will be the most colossal crime of the age. We as a people have submitted to the unheard of abnormal taxation of hundreds of dollars apiece because we were told it was, among other things, to create a sinking fund for the purpose of meeting treasury obligations. Now, it seems, the politicians have played horse with the money, instead of creating any such sinking fund, and now propose to bond and mortgage the whole country to the shylocks for eight billions. That hundreds of millions have been looted and grafted, we all felt and knew, but that it ran into billions we did not know. But now we know it, and any of us who are rank suckers enough to deny our families comfort in order to buy any of those proposed eight billion bonds, as we all did for the other bond issues during the war, will deserve just what he will get—poverty and pinching for many years.

Europe owes this country ten billion dollars with accrued interest on it of another billion, making eleven billions due and unpaid by those nations we befriended when they were in trouble and sore straits. This is three billions more than the eight billions said to be needed, and any government administration, no matter whether it be Democratic, Republican or Bolshevik, that cannot collect up at least a part of that debt to meet its pressing needs, instead of bonding and mortgaging its country until our children and grandchildren grind their faces in poverty and toil to meet it, has no business in power and should be kicked out. The Democrats issued bonds until all our pockets were turned inside out, and we had to discount them to interest sharks later on to keep out of the poor house. Now the Republicans propose to do the same ting. Let Debs out of the penitentiary and turn the country over to the Socialists, or to the Non-Partisan League of North Dakota, or to the Soviets of Russia! Any change must be for the better, for the simple reason that it is impossible to make things any worse.

Those poor mutts in Boston who allowed themselves to be auctioned off as alleged workmen, all of which being press agent stuff, would sooner pull off some fool thing like that than do real work. The only wonder is that they did not sit down on the block instead of standing; it would have been less tiresome.

It is just as well to be superstitious enough not to have thirteen at the table, especially if you are the one who is to provide the eats for the thirteen. A fellow needs a bank roll to feed that many.

It takes up about half of President Harding's time soothing down the rough places caused by the scramble for office. When the pie is cut out the politicians, no matter what party they belong to, are as ferocious as a den of wild animals at feeding time.

Mr. Hughes says he is being tired of being called "Mr. Secretary," and wishes people would call him something else. Ah, they will, in due time. By next campaign they will be calling him everything they can think of. Such is always the case.

If a man had put a hundred dollars in a savings bank twenty years ago, it would amount to over two hundred now, and he could buy almost as much for it now as he could when he deposited the one hundred.

Missouri claims to have raised enough watermelons this year to fill 3600 cars, whereupon Texas rares up on its hind legs and shovls that it raised enough to fill 15,000 cars. Mighty good record, but, just the same, no state has ever yet raised enough to fill a growing schoolboy.

THE DEAF AND DUMB DRAMA.

The moving picture shows, big with chances to have accomplished great good, have degenerated into a menace rather than a good education and a healthful and innocent recreation. Most of the people employed are a fast set, whose personal lives are anything but worthy of example, and the product being turned out is degenerating instead of getting better, as is to be expected from the sources from which it springs. As far as our children are concerned, the movies are a deaf and dumb menace, taken as a whole, and the censors should get busy and clean them up, or else clean them out. Like a thundering flood of bilge and scum the flapdoodle of the films has swept over the country, sowing foul seeds on the fertile soil of youthful minds. The almighty dollar is the God of those who control the picture trusts, and they have proven themselves the most effective carriers of idiocy the world ever knew. They bribe the press with rich advertisements; they buy literature and convert it into rubbish; they lurk near schoolhouses; they have crawled up alleys and side streets; for thirty pieces of silver they are corrupting our youth into ideas of villiany and vampirism, and they have swept their wet tongues over the once glorious American stage. What has become of legitimate drama? It has been stung to death by commercialism and filth. A league might well be formed to lift the movies out of the mud and mire and on to a higher plane, for out of them no end of real good could come, instead of the flood of much their patrons now flounder in.

As skulls grow broader, so do creeds. It is getting harder and harder to get into hell, although apparently many have not given up trying.

War, past, present and future, gets about 97 per cent of our taxable income, while peaceful governments gets the other three per cent. Why not build another dreadnaught with that three per cent, and make it unanimous?

Mr. Vanderlip wants to breed up a super Senate. Hum! Better let bad enough alone. With super men, super dreadnaughts, super Senate and super other things, we will soon be jumping from the frying pan into the super.

The disarmament proposition is as clear as mud. The nations all believe in it, and just a soon as they can decide how it may be done without any serious reduction in their sea and land forces they will adopt the policy.

Drowning one's sorrow is now a lost art. The bootleg brand is so vile it only increases the size of the sorrow. And if the sorrow is a wife, one can't very well drown her, either, if she happens to weigh 200 and have both a rolling pin and a temper.

Just as soon as we get out of other things to make a roar about, we can commence roaring about the price of eggs.

The combined average costs of publishing a newspaper has raised over three hundred per cent since 1914, and the net result of it has been that four thousand papers have ceased publication and discontinued business since then. This is because the products have not been raised in price anything like commensurate with the raise in expense.

It is understood that the devil is building a substantial addition to the Brimstone Settlement. He has been doing a flourishing business during and since the war.

You need not fear the big-mouthed man who keeps looking for trouble, but look out for the silent guy who is trying to avoid it.

One of the best bets we know of is that the suspicious wife is going to find out what she is looking for, even if it is not there.

When a man's feet are cold he is cold all over, and when he has a little yellow streak he is yellow all over.

Mrs. Theodore Roosevelt and Mule Wasp Stung into Racing a Dead Heat

Mrs. Theodore Roosevelt, wife of the Assistant Secretary of the Navy, and Mrs. J. Griswold Webb, furnished the star attraction of the opening day of the Dutchess County Fair at Rhinebeck, N. Y. They were the drivers in a mule race that ended in a dead heat. Mrs. Webb's steed, Nellie G., seemed to have the second running of this turf classic won until a wasp alighted on the tail of Happy B, Mrs. Roosevelt's entry. There resulted such a burst of speed from the loafing Happy that he got up just in time to go under the wire on even terms with Nellie. The photograph shows Mrs. Roosevelt seated in her old-fashioned sulky, and her husband standing at Happy's head.

Hercules Couple Make Tour of East in Dodge Bros. Car

Mr. and Mrs. William Sill, well known residents of Hercules, have just arrived from a visit in the East. They made the return trip by automobile, starting from Camden, N. J., and report a splendid time en route. Mr. Sill drove up in his seven-year-old Dodge to J. P. Strom's salesroom and with much pride told of the wonderful performance this car did on that long tour. Outside of buying a tire he was not out one penny of expense on repairs.

The Circlet is Self-Adjusting, and has neither hooks nor eyes. It simply slips over the head, clasps at the waist and smooths out ugly lines.

If your dealer can't get it send actual bust measure, name, address & $1.50. We'll send the Circlet prepaid. Sizes 34 to 48.

Nemo Hygienic Fashion Institute
170 E. 16 St. New York, Dep't M.

Dog Saves Woman's Life in Story of "Kanzan at T & D

The murder of Jim Radisson of the Royal Northwest Mounted Police, is the foundation of the plot of James Oliver Curwood's story "Kazan," the screen version of which cmes to the Richmond T. & D. theater today. Struck down treacherously from behind by "Black" McCready, a law-breaker whom he had arrested, Radisson is left dying in the snow covered fastness of the north. The only witness to the crime is his dog "Kazan," a type known to the north country as a killer. Kazan now considers all men his enemies. In the past they have beaten him to curb his fierce spirit, but without result. The only affection of which he was capable seemed to have died with his former master. In his brain vengeance smoulders, for he was the soul witness of the murder. And then one dark night Kazan the Killer obtains his terrible revenge and saves the one woman of that wild country who has befriended him. The photoplay is said to be one of the most startling and picturesque of its kind ever made.

Buster Keaton will be featured in "The Goat" on the same bill.

ST. EDMUNDS GUILD TO HOLD IMPORTANT MEETING

St. Edmund's Guild will meet this afternoon at the home of Mrs. Ethel Lauritzen, 328 South Ninth street, at 2 o'clock.

AMUSEMENTS

T. & D. RICHMOND THEATRE

TODAY
"KAZAN"
From the Story by James Oliver Curwood.
T. & D. NEWS.
BUSTER KEATON COMEDY
TOMORROW
"DEAD MEN TELL NO TALES"

CONDENSED COMMENT

Experience is the name we give to our mistakes.

One thing the country needs is a conservation of lung power.

According to the probes we we had more airgraft than aircraft.

How is a fellow with a cork leg going to keep his head above water?

In Russia or Mexico the man of the hour lasts about that long.

When one looks backward instead of forward, one is getting old.

Seems like prices go down whenever we have anything to sell.

Some people eat as though it was a pleasure for them to listen.

And now we are putting the pay into our patriotism.

A plebiscite is a futile effort of the millenium to function too quick.

"The meek shall inherit the earth," after the assertive have used it.

The two greatest adventures are probably marriage and death.

Now we are expected not only to do our duty but also to pay it.

LADIES AID SOCIETY WILL ELECT OFFICERS

The members of the Ladies' Aid Society of the First Methodist church at Point Richmond will hold an election of officers Friday afternoon at 2 o'clock at the church parlors.

Pythian Sisters to Meet This Evening

An important meeting of the Richmond Temple of Pythian Sisters will take place at Pythian Castle tonight. A report will be made on the district meeting at Oakland in November. The committee consists of Mrs. Marie Ripley, Mrs. Cornelia Gray and Mrs. Rhea Anthes.

OFF ON VACATION

Phalen Church of the west side left yesterday morning for Mendocino county where he will enjoy a two weeks vacation.

Around Our Town

After the show drop in at see the Luxe, 1100 Macdonald avenue for a delicious milk shake, dish of National ice cream of high grade candies.

If any resident of Richmond knows of families in distress or need kindly report same to the Societies handling relief. Phone Richmond 1450 or Richmond 335. 8.25tf

Razors, scissors and tool grinding, saws set and filed, key work; 130 Macdonald avenue. 7-12-1mo.

Why eat in Oakland when there is a better restaurant right here in town. The best of everything prepared by cooks who know how. Newton & Pattulo, 2219 Macdonald Ave. 7-28-tf

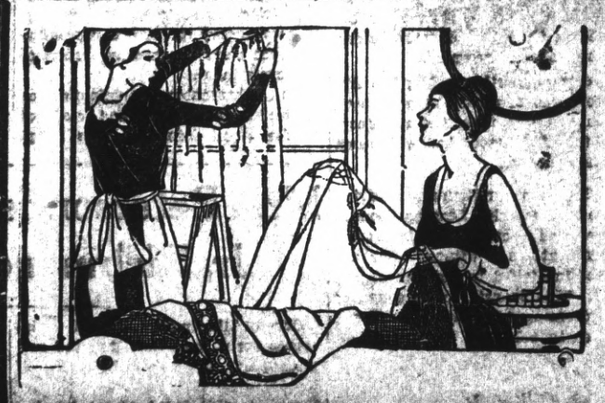

Washes Lacy Curtains Without Wear or Tear

The Electric Washer is Particularly Serviceable at Housecleaning Time

Your curtains and draperies can always be fresh and attractive, if you have an Electric Washer in your home to make their washing easy.

A tubful of clothes, snowy-white and spotless, every 10 to 15 minutes, is evidence of the speed with which the Electric Washer does its work.

Washing large, lacy curtains of sheerest fabrics is no more of a task for the Electric Washer than the cleansing of the simpler things.

Western States Gas & Electric Company

The "LIFT-UP" Belt holds the organs in proper position and so provide comfort and improved health. Naturally, this belt gives the wearer a better figure. These belts are made to order, have elastic over hips, are light and comfortable to wear. Send for measurement blank. Price $3.50 for average figure.

DICKSON-BULL COMPANY,
2216 Telegraph Ave.,
Oakland California
Manufacturers and fitters of Artificial Limbs Trusses, Arch Plates and Deformity Apparatus

Recognized By Physicians as a Necessity.

SUMMARY OF ORDERS MADE BY COMMANDANT AT SAMOA

SUMMARY OF GRIEVANCES.

The following is a summary of the principal grievances of the Samoan people, as given to Samuel S. Ripley and set forth in the document addressed to the President of the United States, and referred to in his Open Statement as the "compiled statement":

That the naval officials rendered no account to the Samoan chiefs or people of the money collected from taxes, levied by the naval officials upon the property of the inhabitants of the Samoan Islands, and poll taxes; that none of the money so collected had been expended in roads, beneficial to the people, nor in maintaining schools with suitable and efficient non-sectarian teachers, nor in the establishment of a system of internal improvements, nor in promoting agricultural, horticultural or industrial enterprises, nor in the maintenance of efficient police regulations. That the majority of the naval officials displayed no interest in furthering the development of the islands and the advancement of the inhabitants. That no accounts of the disposition of the money collected by taxes levied during the naval administration had been published in the Samoan language, or otherwise made known to the chiefs and the people, who had no knowledge or information, or means of acquiring knowledge or information respecting the disposition made of the money collected from native taxes, nicluding poll taxes.

That the naval officials failed to establish and enforce a suitable and effective school system, or to provide suitable and efficient non-sectarian teachers to instruct Samoan children, culturally or vocationally, or in the English language, or in the form or system of government of the United States, and even failed to enforce educational regulations enacted by the naval commandant, as set forth in a so-called Codification of Naval Regulations, Laws and Orders. That British text-books were used in the schools and ideals inimical to American institutions were being inculcated upon the minds of the growing generation; that untrained and inexperienced teachers were employed, some of whom were unable to teach or speak the English language correctly; that in the town of Leone, the place containing the largest native population on the Islands, there was no public school building, and the children of school age were compelled by some order or regulation made by the Commandant, to attend sectarian schools and were instructed by sectarian teachers, notwithstanding that the so-called Codification of Naval Regulations, Laws and Orders especially provided for an elementary education on a vernacular basis, an intermediate education on an American basis, and a secondary education, including manual training and instruction in agriculture, and further provided the building and maintenance of school buildings and suitable houses for teachers, with suitable tracts of land immediately around school buildings for playgrounds and for agricultural experiment stations for the students of the schools, and as gardens for the teachers. (In view of the fact that no attempt had been made to carry out these, as well as other provisions of the Codification, and to use the money collected from Samoan taxes to put said provisions into effect, it may be safely assumed that these were incorporated in the Codification for the sole and only purpose of conveying the impression that the naval authorities were interested in the education and advancement of the Samoan people; however, they preferred to absorb the Samoan tax funds in payment of unearned salaries to useless appointees.)

That the only substantial road constructed by the naval officials consisted of a concrete road built within the naval station proper, which was of no value or service to the inhabitants of the Islands, and the Samoans claim this was constructed from their tax fund.

That no attempt has been made to instruct the people or the growing generation in horticultural or agricultural development, or vocationally, or to encourage the development of the natural resources of the islands as in other tropic places under governmental supervision of the United States. That no attempt has been made to drain the low lands to eradicate the mosquito pest, which, eminent physicians familiar with the conditions in Samoa claim, is the source of the spread and propagation of the very prevalent scourge of elephantiasis.

That no base line has been established, so that the lands could be surveyed and the lines between respective owners definitely established.

That young Samoan women and girls have been violated by naval officials and appointees, in direct violation of the penal regulations, and no attempt had been made to punish the offenders.

That the immoral practices and personal conduct of many of the naval officials and their appointees tended to and did degrade and lower the morals of the growing generation of the Islands, and destroyed all respect and confidence in them, not only by the Samoan chiefs, but by the Samoan people generally, and caused the Samoans to become distrustful of the naval officials and appointees and of the good intentions of the United States government.

That the courts, secretaries and clerks of the several naval departments of the Islands had been and were dominated and controlled by persons who were exploiting the Islands and the Samoan people for personal gain; that appeals, made to the Commandant to right the wrongs so inflicted and prevent others from being committed against the Samoan people, were totally disregarded and of no avail, notwithstanding that the chiefs of the Islands had frequently appealed for justice, fair dealing and morality.

That the then Commandant of the navy, stationed at Samoa, ordered meeting of the hereditary chiefs, duly assembled to discuss the affairs of the several districts in accordance with Samoan laws and customs and in accordance with the provisions of the Naval Codification, to disband and forbade them to hold any other hereditary chiefs' meetings.

Then the then naval commandant, having full knowledge of the wrongs, injustice and immoral practices that had been prepetrated upon the Samoan people, ordered armed guards to suppress meetings of the chiefs, who had lawfully and peacefully assembled to consider the grievances of their people and to prepare an appeal to the President of the United States to obtain redress (obviously arrogating to himself supreme authority on the Islands and disregarding any rights that the United States government—in distinction from the Navy Department—may have on the Islands as well as the Samoan government which has been recognized by the United States government in solemn treaties, and totally disregarding the inherent rights and feelings of the Samoan people under its jurisdiction).

Trotsky and German Delegate Who Openly Critized Lenine in Moscow

Here is one of the first newspaper photographs taken openly in Soviet Russia. The few that have come heretofore from Moscow were snapped surreptitiously and smuggled across the border. This photograph shows Leon Trotsky placing his hand on the shoulder of a German delegate named Sax who opened critized Lenine at the Communist Congress. American and English delegates were in the group

Social Assembly Season Will Be Resumed Oct. 20th

The Social Assemblies for 1921 will resume its season with the first dance on October 20th. Old members are being given the first opportunity to join the 1921 season.

Larkin Now Proud Owner of New Dodge Brothers Touring Car

Mr. R. J. Larkin, who is in charge of Tom Morgan's meat emporium at 2029 Barret avenue, is as proud as the boy with his first pair of red-top boots. It all happened after he dropped in at J. P. Strom's salesrooms yesterday and took delivery of his new Dodge Brothers touring car.

With 33x4 cord tires on wire wheels the new type top, he proceeded to have put on De Luxe wind-wings and visor and bumpers and as he drove away one of the admirers, who had watched the performance, expressed himself by saying: "Oh boy, ain't she a peach?" Of course he mean the car, as Larkin did not have any "peaches" with him at that time. However, Mrs. Larkin is learning to drive.

You Hit the Bullseye When you say: "Willard Threaded Rubber"

Rubber—the universal insulating material—protects the plates. The threads make the rubber porous.

Gives you more miles of uninterrupted service per dollar.

It lowers your battery cost in the long run because it lasts the life of the battery—no bills for re-insulation.

PIONEER BATTERY CO.
1117 Macdonald Ave.
C. R. Alexander, Prop.

Willard Batteries

Sulphur Soothes Ugly, Itching Skin

The First Application Makes Skin Cool and Comfortable

If you are suffering from eczema or some other torturing, embarrassing skin trouble you may quickly be rid of it by using Mentho-Sulphur, declares a noted skin specialist.

This sulphur preparation, because of its germ destroying properties, seldom fails to quickly subdue itching, even of fiery eczema. The first application makes the skin cool and comfortable. Rash and blotches are healed right up. Mentho-Sulphur is applied like any pleasant cold cream and is perfectly harmless. You can obtain a small jar from any good druggist.

This is the Way to Make Every Buy a Bargain

BUY advertised goods. Only good goods, fairly priced, can stand the spotlight of publicity.

A merchant or manufacturer would not dare to advertise merchandise that is poor in quality, poor in make or that will not give reasonable wear. The penalty of such tactics is too heavy. No goods—and no business concern—can thrive under the weight of public condemnation.

A merchant places the whole reputation of his business at stake every time he advertises. Naturally enough, he is careful of what he says and when his statement is placed in the newspaper—where everyone in town may read—so that untruth in it will be known to all of his employees and most of his friends—then you may be sure he is doubly careful.

When you buy advertised goods you get a bargain because they must be as advertised.

So it pays you to read advertisements. Advertising protects you.

Read the advertisements in this paper and get the best of the bargain.

WATCH OUR Windows for CROCKERY SALE This Week

J. F. Stiefvater

NO CHARGE FOR DELIVERY
801 Macdonald Avenue Phone 68

Morning Lameness

If you are lame every morning, and suffer urinary ills, there must be a cause. Often its weak kidneys. To strengthen the weakened kidneys and avert more serious troubles, use Doans' Kidney Pills. You can rely on Richmond testimony.

Mrs. G. Schiltz, 1309 Bissell ave., Richmond, says: "I suffered from the effects of kidney trouble a few years ago. I had a constant lame back and when I was hanging up clothes, unusual sharp pains caught me in the small of my back. These pains nearly doubled me up. I awoke mornings feeling more tired than when I went to bed. I suffered from pains in the back of my head and dizzy spells. Another member of my family told me about Doan's Kidney Pills and I used two boxes. They gave me great relief and helped me in every way." (Statement given June 1, 1916.

On January 23, 1920, Mrs. Schiltz added: "My faith in Doan's Kidney Pills is as strong as ever. I use them at times, when my kidneys trouble me and they never fail to do good."

Price 60c, at all dealers. Don't simply ask for a kidney remedy—get Doan's Kidney Pills—the same that Mrs. Schiltz had. Foster-Milburn Co., Mfrs., Buffalo, N. Y.—Adv.

BOYS

Want to make Some Money

It's easy, just hustle around and gather up some

Nice Clean RAGS

and bring them to The Record-Herald office and we will pay you.

5c a Pound

for them

Ask your mother for some rags and then call on the neighbors. They will be glad to help you earn some spending money by giving you their old rags.

School Expenses in City of Sacramento Very Extravagant

SACRAMENTO, Oct. 5.—Charges that expenditures for the Sacramento schools have been extravagant and uncontrolled, that they have been controlled by "the local political machine" and that the city school organization is defective, the administration unbusinesslike and the operation inefficient are made in a grand jury report filed in the Superior Court here. The report follows a survey and audit made by the expert of the grand jury, W. D Hamman.

The grand jury recommends that the "plain provisions of the law" be followed by the school department heads, that politics be eliminated, and that teachers be employed and retained on a basis of efficiency.

The present grand jury, it is understood, is making a thorough investigation of the schools of Contra Costa county, but just what the result will be, will not be known until the report of that body is made.

AUTO RAFF TICKETS ARE PLACED ON SALE

Tickets for the Cotati automobile racing events on October 23, have been placed on sale at the LaMoine drug store at Sixth and Macdonald, through the enterprise of Fred B. LaMoine.

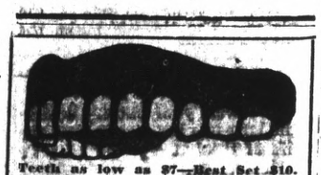

Teeth as low as $7—Best Set $10. Best set, none better, no matter how much you pay, including your choice of base plate material (metal excepted). Guaranteed 10 years, $10.

MY EXTREMELY LOW PRICES

Teeth as low as.....$7.00
Best Set of Teeth (either set).$7.00
Gold Crowns (22k karat).....$5.00
Bridge work (22 karat).....$5.00
Porcelain Crowns.....$4.00
Gold Fillings.....$1.00 up
Gold Inlays.....$1.00 up
Synthetic Porcelain Fillings..$1 up
Silver Fillings.....50c up
Cement Fillings.....50c up
Teeth extracted (painless).....$1.00
No charge for Painless Extraction and Cleaning when other work is contracted for.

Old gold is valuable. I pay cash or allow you full value for it on dental work—NOT A DENTAL PARLOR: A PRIVATE high-class up-to-date, SANITARY dental office with sterilized instruments and gentlemanly operators whom you will not be ashamed to recommend to your friends.

EXAMINATION FREE
DR. W. P. MEYER
1530 San Pablo Avenue, Oakland
Phone Lakeside 1823
Hours 8:30 to 8—Sunday 9 to 12

Entertainment By Trinity Girls' Club

An entertainment is to be given at the parlors of Trinity Episcopal church by the Trinity Girls' club on Saturday evening. The proceeds will be used for the piano fund of the church. Musical and dancing numbers and several novel stunts are on the program.

DAUGHTERS OF ST. GEORGE PLANNING SOCIAL

A box social will be given on Tuesday evening, October 18, by Daughters of St. George, with Gladstone Lodge, Sons of St. George, as their guests. The committee in charge is Mrs. Babcock, Mrs. Cook, Mrs. Dibble and Mrs. Brown.

SILVA HELD TO ANSWER TO SUPERIOR COURT

Romeo Silva was yesterday held to answer to the Superior court by Police Judge C. A. Odell on a charge of assault with a deadly weapon with intent to commit murder, as a result of a shooting affray on South Thirty-first street. M. J. Curtin is the complainant. Silva is free on $2500 bail.

REV. BOYER RECOVERING FROM HIS OPERATION

Rev. Thomas A. Boyer, pastor of the First Christian church, has returned from the Merritt hospital, where he wnderwent an operation, and is making a satisfactory recovery.

CLUB MENDELSSOHN WILL HOLD MEETING

The Club Mendelssohn will meet this afternoon at 2 o'clock at the home of Mrs. R. G. Lee, 31 Idaho avenue, Point Richmond. A literary program, with Robert Louis Stevenson as the subject, will be the feature of the meeting.

VISITS THE CITY

Mrs K. A. Cole of 663 Thirtieth street was a San Francisco visitor yesterday.

ON SICK LIST.

It is reported that Mr. and Mrs. M. H. Michaelian of 123 Nicholl avenue are on the sick list.

MISS STOUT HOME

Miss Mabel Stout is home for the week and is attending the county institute.

If you want the local news 12 hours ahead of any other paper, you must take the Record-Herald.

Specials for Today

The thrifty housewife will soon find out that the place to get the best quality meat at the right price is THE RICHMOND MARKET. We pay special attention to the manufacture of our sausages, made without preserves and under best sanitary conditions. Try our Special Frankfurters. You will find them so much better than the average "Hot Dog"—It's in the making.

Sugar Cured Bacon—by the side— lb	40c
Eastern Sugar Cured Hams, lb	38c
Home-made Lard, lb	15c
Special Frankfurters, lb	22c
Chop meat, fresh daily, lb	15c

Richmond and Central Markets

Phone Rich. 23——O. R. LUDWIG, Inc.——Phone Rich. 446

We Give Richmond Merchants Coupons

Tilden Lumber Co.

Price—Quality—Service

E. M. TILDEN, President

Office and Mill—13th St., and Nevin Ave. Phone Richmond 81.
YARDS—Oakland Berkeley, Richmond and Crockett.

BEAUTY GLASSES

as well as glasses that give perfect vision are combined in our new style settings and the Toric lenses that give perfect sight when fitted by a skilled and scientific optician. If you need glasses get the best and go to an occulist who will fit your sight so as to remedy all defects.

DR. C. R. BLAKE
SPECIALIST
EYE, EAR, NOSE AND THROAT
704 Macdonald Ave., Upstairs
Rooms 1, 2, 3 and 4

Copyright, 1921, by the Bell Syndicate, Inc.

SYNOPSIS.

PART ONE.

Proud possessor of a printing press and equipment, the gift of Uncle Joseph to his nephew, Herbert Illingsworth Atwater, Jr., aged thirteen, the fortunate youth, with his chum, Henry Rooter, about the same age, begins the publication of a full-fledged newspaper, the North End Daily Oriole. Herbert's small cousin, Florence Atwater, being barred from any kind of participation in the enterprise, on account of her intense and natural feminine desire to "boss," is frankly annoyed, and not at all backward in saying so. However, a poem she has written is accepted for insertion in the Oriole, on a strictly commercial basis—cash in advance. The poem suffers somewhat from the inexperience of the youthful publishers in the "art preservative." Her not altogether unreasonable demand for republication of the masterpiece, with its beauty unmarred, are scorned, and the break between Miss Atwater and the publishers of the Oriole widens.

The Sunday following the first appearance of the Oriole, Florence's particular chum, Patty Fairchild, pays her a visit. They are joined, despite Miss Atwater's openly expressed disapproval, by Master Herbert Atwater and Henry Rooter. Not at all disconcerted by the coolness of their reception, the visitors and Miss Fairchild indulge in a series of innocent Sunday games. Among them is one called "Truth," the feature of which is a contract to write a question and answer, both to be kept a profound secret. The agreement is duly carried out.

Declining emphatically to participate in any game with her cousin and Henry Rooter, Florence is piqued by Miss Fairchild's open desertion to the enemy, her erstwhile bosom friend apparently enjoying herself immensely in the company of the visitors and leaving with them.

PART TWO.

On her visitors' departure, Florence learns through a conversation between her parents, that her aunt, Julia Atwater, idol of the greater part of the male population of the place, but at present out of town on a visit, has apparently become engaged to a gentleman of the name of Crum, altogether unknown to the Atwater family. Indulging in speculation concerning the fortunate youth, Mr. and Mrs. Atwater concede that for all they know he may be a widower or divorced, with any number of children, etc. Florence misses none of the remarks.

In her room that evening Florence finds two brief notes used in the afternoon game of "Truth," and unfortunately lost by Miss Fairchild. To that young lady's query as to whether they did not think they had pretty eyes, both Herbert and Henry admitted they did, and had affixed their signatures to the statement. Realizing that neither of the young gentlemen would care to have it known that they had thus acknowledged the possession of "pretty eyes," Florence perceives what a powerful weapon has been placed in her hands, for among the youth of the town is a boy, Wallie Torbin, gifted with a remarkable talent for mimicry and an altogether malignant disposition. The combination has made him dreaded, and Florence realizes that a threat to put Wallie Torbin in possession of the secret concerning their "pretty eyes" would bring Herbert and Henry crawling at her feet and probably lead to her greatly desired participation in their journalistic enterprise.

Acquainting the two unfortunates with her knowledge of their awful secret, they make complete submission and Florence becomes the undisputed master mind of the Oriole.

In the next issue, with which the erstwhile proprietors of the sheet have little to do, editorially, among the "news" items is related the engagement of Miss Julia Atwater to Mr. Crum, the gentleman being referred to as a widower, also divorced, and with a "great many children."

Among the most ardent and hopeless admirers of the beautiful Julia is a youth of the name of Noble Dill, an altogether commonplace and uninteresting individual, notable only among his fellow townsmen for his devoted attachment to the object of his affections. He is, however, Florence's Ideal, and that young lady, desirous of breaking the news of Julia's engagement "gently," herself presents him with a copy of the Oriole containing the announcement.

The Atwater family connection being extensive and its position in the town prominent, the news of Julia's engagement spreads rapidly. An outbreak of suicidal mania is freely predicted as a result, particular apprehension being felt concerning Noble Dill, conceded by all, and openly referred to by some, as the "nuttiest" of all the fair Julia's admirers. Mr. Joseph Atwater, to whose gift of the printing outfit to Herbert the whole trouble is traced, feels himself a social outcast and shuns the society of his fellows.

Florence's threat to divulge the guilty secret of Herbert and Henry's admission of their gift of beauty to the dreaded Wallie Torbin is sufficient to seal their lips as to her part in the tragedy, and the whole blame is placed on the two boys. Driven to desperation, however, Herbert reveals Florence's complicity, not to say her complete responsibility in the matter, his statement at first not being believed but later is seen to be the truth. The luckless Herbert feels that he would rather spend the rest of his life running away from Wallie Torbin than endure the reproaches of his family and the predictions of what would probably be the untimely end of Noble Dill.

Stunned by the knowledge of Julia's fickleness, Noble Dill is conscious only of a keen desire to get away from everything that can remind him of the blight that has fallen on his life. At the railroad station, where his apparently aimless mutterings and actions are the occasion for unkind comment, he meets Julia, returning unexpectedly from her visit. The young lady perceives his state of mind, with which she is not entirely unfamiliar, and kindly invites him to her home, unaware of the tragedy of which she is the center.

They find that Julia's father is out of town and the house shut up, a fact which Noble might have revealed had he been capable of consecutive thought on any subject.

Noble Dill's disjointed reproaches move Julia only to amusement, until that gentleman produces the fatal Oriole. Her first feeling, of course, is one of indignation, but she restores Noble's reason by the declaration that the statement is incorrect. She is not engaged, and at Noble's urgent pleading promises that happy youth SHE NEVER WILL BE.

Brought to the bar of judgment, Florence is forced to admit her responsibility for the "news" in the Oriole and punishment is immediate and drastic. She has her revenge, however, through the medium of Wallie Torbin, though that young gentleman also meets with a degree of retribution. Publication of the Oriole is abruptly discontinued, a fact which disturbs the two partners less than their family supposes, since Florence's brief rule had been tyrannical and the memory of their humiliation painful.

"Noble Dill!"

"Julia!"

"Do you dare to say you believed it?"

He sprang up. "It isn't true!"

"Not one word of it! I told you Mr. Crum is only twenty-six. He's not been out of college more than three or four years, and it's the most terrible slander to say he's ever been married at all!"

Julia dropped back into his chair of misery. "I thought you meant it wasn't true."

"I've just told you there isn't one word of it—"

"But you're—engaged—to him," Noble gulped. "You're engaged to him, Julia!"

She appeared not to hear him. "I suppose it can be lived down," she said. "To think of Uncle Joseph putting such a thing into the hands of those awful children!"

"But, Julia, you are eng—"

"Noble!" she said sharply.

"Well, you are eng—"

Julia drew herself up. "Different people mean different things by that word," she said with severity, like an annoyed instructress. "There are any number of shades of meaning to words; and if I used the word you mention in writing home to the family, I may have used a certain shade and they may have thought I intended another."

"But, Julia—"

"Mr. Crum is a charming young man," she continued, with the same primness. "I liked him very much. I liked him very much indeed. I liked him very, very much. I liked him very—"

"I understand," he interrupted. "Don't say it any more, Julia."

"No; you don't understand. At first I liked him very much—in fact I still do, of course—I'm sure he's one of the best and most attractive young men in the world. I think he's a man any girl ought to be happy with, if he were only to be considered by himself. I don't deny that I liked him very much indeed, and I don't deny that for several days after he—after he proposed to me—I don't deny I thought something serious might possibly come of it. But at that time, Noble, I hadn't—hadn't really thought of what it meant to give up living here at home, with all the family and everything—and friends—friends like you, Noble. I hadn't thought what it would mean to me to give all this up. And besides, there was something very important. At the time I wrote that letter mentioning poor Mr. Crum to the family, Noble, I hadn't—I hadn't—" She paused, in some distress. "I hadn't—"

"You hadn't what?" he cried.

"I hadn't met his mother!"

Noble leaped to his feet. "Julia! You aren't—you aren't engaged?"

"I am not," she answered decisively. "If I ever was, in the slightest, I certainly am not now."

Poor Noble was transfigured. He struggled; making half-formed gestures, speaking half-made words.

"Julia—Julia—" He choked: "Julia, promise me something? Julia—promise to promise me something."

"I will," she said quickly. "What do you want me to do?"

"Give me your word," he said, still radiantly struggling. "Give me your word—your word and sacred promise, Julia—you'll never be engaged to anybody at all!"

At six minutes after four o'clock of the second afternoon following Julia's return, Noble Dill closed his own gate behind him as he set forth upon the four-minute walk that would bring him to Julia's. He wore a bit of indoor geranium in the buttonhole of his new light overcoat.

Passing the foot of an alley which debouched upon the street, he was aware of a commotion, of missiles hurled and voices clashed.

Casting a glance that way, Noble could see but one person; a boy of thirteen or fourteen who looked through a crack in a board fence, steadfastly keeping an eye to this aperture, and as continuously calling through it, holding his head to one level for this purpose, but at the same time dancing—and dancing tauntingly. It was conveyed—with the other parts of his body. His voice was now sweet, now piercing, and again far too dulcet with the overkindness of burlesque; and if, as it seemed, he was unburdening his spleen, his spleen was a powerful one, and gorged. He appeared to be in a torment of tormenting; and his success was proved by the pounding of bricks, and rocks of size, upon the other side of the fence.

"Oh, dolling!" he wailed, his tone poisonously amorous. "Oh, dolling Henery! Oo's dot de mos' booful eyes in a dry bid nasty world, Henery! Oh, has I dot booful eyes, dolling Paltywatty? Yes, I has! I has dot pretty eyes!" His voice rose to an unbearably piercing climax. "Oh, what prettiest eyes I dot! Me and Herbie Atwater! Oh, my booful eyes! Oh, my booful—"

But even as he reached this apex, the head, shoulders and arms of Herbert Atwater rose momentarily above the fence across the alley, behind the tormentor. Herbert's expression was implacably resentful, and so was the gesture with which he hurled an object at the comedian pre-occupied with the opposite fence. This object upon reaching its goal, as it did with more a splash than a thud, was revealed as a tomato, presumably in a useless

The Taunter Screamed in Astonishment.

state. The taunter screamed in astonishment, and after looking vainly for an assailant, began necessarily to remove his collar, as Noble went on his way.

How blindly we walk our ways! As Noble flourished down the street there appeared a wan face at a prison window and the large eyes looked out upon him wistfully. But Noble went on, as unwitting that he had to do with this prison as he was that he had to do with Master Torbin's tomato.

The face at the window was not like Charlotte Corday's, nor was the window barred, though the prisoner knew solace in wondering if she did not suggest that famous picture. For all purposes, except during school hours, the room was certainly a cell; and the term of imprisonment was set at three days. Florence had finally been obliged to face questions awaiting her; and it would have been better for her had she used less imagination in answering them.

Yet she was not wholly depressed as her eyes followed the disappearing figure of Noble Dill from over the fence of the yard whence she had ventured for a better view of Noble, thereby risking a heavier sentence.

Noble passed from her sight, but nevertheless continued his radiant progress down Julia's street. Life stretched before him, serene, ineffably fragrant, unending. He saw it as a flower-strewn sequence of calls on Julia, walks with Julia, talks with Julia by the library fire. Old Mr. Atwater was to be away four days longer, and Julia, that great-hearted bride-not-to-be had given him her promise and sacred word.

Blushing, indeed divinely, she had promised him, upon her sacred word, never, so long as she lived, to be engaged to anybody at all.

(THE END.)

Olive Homestead Plans Installation

Officers will be installed at the meeting this evening of Olive Homestead of Yeomen. A. L. Cooley of Oakland Homestead will be the installing officer.

BAPTIST LADIES AT THE HUSTON HOME

The Ladies Aid of the Baptist church met yseterday afternoon at the home of Mrs. Robert Huston, at 609 Sixth street, and a very enjoyable afternoon was passed. Most of the time was devoted to fancy work.

The meeting next week will be held Thursday, instead of Wednesday and will be at the home of Mrs. Paul Dunlap at 37 Scenic avenue.

CHARACTERS IN OLD OLD MAIDS CONVENTION TO REHEARSE TONIGHT

This evening at the parlors of the First M. E. church there will be a rehearsal of the characters who will take part in the "Old Maids' Convention" that is to be staged at the Lincoln auditorium on the 14th of this month, under the direction of the Lincoln Parent-Teachers' Association.

OAKLAND PEOPLE ARE GUESTS OF THE STOUTS

Mrs. Minnie Downing and Miss Jacquelin Howell of Oakland were guests at the home of Mr. and Mrs. T. F. Stout at 110 Martina avenue this week.

Liberty Homestead Plans Installation

A joint installation of officers of Liberty Homestead of Yeomen of this city and Vallejo Homestead will take place in the latter city this evening, with Mrs. W. E. Davy, wife of the chief correspondent of the Yeomen, as installing officer. W. E. Elliott, district state manager, will also be present.

GEORGE W. HENSLEY UP FROM IMPERIAL VALLEY

George W. Hensley, formerly in business in Richmond, but for the past few years located at Brawley, in the Imperial valley, has been visiting in this city during the past week, with old friends. Hensley says there are great possibilities in the Imperial.

FRATERNAL BROTHERHOOD POSTPONES WHIST PARTY

There will be no whist party given by the Fraternal Brotherhood Thursday evening, since many of the members of the organization are going to attend the installation of officers of the Liberty Homestead of Yeomen. The weekly meeting will be held as usual next Monday.

WESLEY MATRONS PLAN OUTING FOR TOMRROW

The Wesley Matrons will make a trip to the home of Joaquin Miller tomorrow, and all members and friends who wish to go are asked to meet at the corner of Sixteenth and Macdonald at 9 o'clock tomorrow morning, bringing their lunches.

JUNIOR CHOIR MEETING

There will be a meeting of the junior choir of the First M. E. church this evening at 7 o'clock.

VISITING FRIENDS.

Miss Mildred DeLong visited this week with friends at the Point.

MRS LITTLE ILL.

Mrs. Robert Little of Nicholl avenue is seriously ill.

Breaking the Shackles of Time

CLOCKS are as much a matter of course as suspenders or sausages. But it took energy and initiative to get the first clock on the kitchen shelf and start it going. The Yankee pack peddler was sole distributor and transporter. His lean, lanky, loose-jointed legs set the limits for most distribution problems in those days.

Modern transportation with progressive sales methods—and advertising—have broken the shackles of time. They make a quick job of what used to take years. Through advertising, many an article has been introdudce simultaneously in stores all over the country.

This newspaper does you a two-fold service. It not only brings you news of the world, but also news of what to buy, where to buy and how to buy.

The advertisements are news columns of merchants and manufacturers who have important stories to tell you.

Take advantage of them. Read the latest news of good things to be had—and where to get them.

Make Sure You Get All The News

Mr. I. Knowitt — He Knows What the Kids like!

By Thornton Fisher

CLASSIFIED ADS.

Advertising Rates

The following advertising rates went into effect on the Record-Herald September 1, 1920:

First insertion per column-inch, 35 cents.

One inch per month, $5.00.

Reading notices: 10 cents per line first insertion; 5 cents per line for subsequent insertions.

Political advertising per column-inch, 50 cents.

CLASSIFIED RATES
Minimum Charge, 35 cents

2 times ..... 2 cents per word
3 times ..... 3 cents per word
4 times ..... 4 cents per word
5 times ..... 5 cents per word
6 times ..... 6 cents per word
10 times ..... 9 cents per word

New Today

FOR SALE—A small ice-box, also a fire place screen, cheap. D. McNamara, Giant, Cal. 10-6-3t.

LOST—Blue coat with white stripe in Richmond. Reward. Return to Record-Herald. 10-6-3t.

Lost and Found

LOST—From auto on Friday morning at 10:30 between Richmond ferry and Standard Oil works, one brown Boston leather bag containing personal effects. Please return to Record-Herald and receive reward. 10-4-3t

LOST — Small, limp leather bag containing receipts, somewhere north of Macdonald and between Tenth and Fifteenth. H. G. Buss, Record-Herald office. 4-9-tf

LOST—Otter fur neck piece on No. 2 car from Oakland to Richmond; reward. Phone Piedmont 3022-J.

FOUND—Purse, owner can secure same by proving property and paying for this advertisement. Call at Record-Herald office. 9-29-tf

CLEANERS and Dyers—

HAVE your suit cleaned and pressed at Blacks, 10th and Macdonald avenue. Phone 723. We call and deliver. Prompt service and good work.

USED CARS FOR SALE

Selling used cars with us is incidental to the sale of new Dodge Brothers Cars, and not for profit—but

We have a real interest in every car sold, for we haven't discovered any better way to secure new customers than by giving efficient service to those we have.

It will be a pleasure to tell you about the cars we have traded in for new ones, and a demonstration will be cheerfully made at your convenience upon request.

Following are some of the cars on hand:

Chevrolet Delivery—Like new
Buick 4—Roadster
Buick Six—New—Touring.
Ford Touring—Nearly New
One Dodge Brothers' Roadster, two Touring Cars and one Coupe.

J. P. STROM
Macdonald, at 13th.
Open Evenings.
Phone Richmond 242

SPECIAL NOTICES—

SPECIAL

FOR QUICK SALE—I have lots 11 and 12 block 132.; 21, 22 and 23, block 132, 5 lots in all $1050. ACT quick. My client needs money. Street work, sewer, water, everything in. Right here in the old town. W. H. Sanford, 2221 Macdonald. Phone 927. 4-28-tf

WOOD WOOD
We have wood suitable for FIRE GRATES and STOVE USE
Meyers Bros.
Phon Rich 53-J-11

No axes to grind, no happening suppressed; get the unbiased news in the Record-Herald.

Real Estate

FOR SALE

A Nice Home, Large Lot

$3700.00—Some terms, 4-room modern cottage with store house, fine garage with room finished in it. This place has 4 lots with fruit trees, berry vines, rabbit pens and plenty of garden. Come in and let us drive you out to see this place.

A Garden Spot

$2000.00—Some terms, one acre of beautiful garden loam, 3-room house. Just the place for chickens, rabbits or the like; all fenced. Let us show you this.

A Rent Saver

$3000.00—$200.00 cash, 4-room cottage, one lot. With a little repairing could be made a comfortable home.

BARGAINS IN VACANT LOTS. SEE US.

We write fire insurance, workmen's compensation and bonds. We make deeds, mortgages, contracts, etc. Legal papers and Notary work promptly attended to.

CONN BROTHERS
253 Sixth Street

FOR SALE — Five-room bungalow 2 blocks from Macdonald Ave. and Seventh street. Price $3000; very easy terms. Box "R" Record-Herald office 10-1-3t

FOR SALE—Point Richmond Bungalow, five rooms and bath, entirely modern, only one and a half blocks from postoffice on Tunnel Avenue; extra big lot; a snap. Address box "C.A.D.," care the Record-Herald. 8-17-tf

FOR SALE OR EXCHANGE—10 acres of almonds located between Modesto and Oakdale, under irrigation; price $5,500. Will exchange for modern residence. Address H. G. Stidham, 163 Washington avenue, Pt. Richmond, or telephone Richmond 968. 8-19-tf

FOR SALE—6 acres of land with small house on new highway; 3 miles from Richmond; will accept small automobile as part payment; Ford or Chevrolet. Price, $3000; terms. F. A. MOITOZA, 268 Twelfth St. Open Evenings. Phone 1534. 9-26-1mo

FOR SALE—5 room furnished modern cottage. Small payment down, balance like rent. Apply 766 7th st. 9-30-12t.

If you want the local news 12 ahead of any other paper, you must take the Record-Herald.

Seventh Street
Garage and Machine Shop
322 Seventh St. ....
E. DIVERS, C. Otto
H. Pearson, Props.
AUTO REPAIRING
Welding, Battery Recharging, Ignition Work, Towing Service
Full Line of Tires and Accessories
Open till 9 P. M.
Phone, Rich. 841

WATKINS SUPREME PRODUCTS
From Laboratory to Consumer
Coffee, 40c lb.; Vanilla, 50c; Lemon, 55c; Pepper, 60c lb.; Highest Grade Toilet Soaps, Face Powders and Creams.
H. A. STAHL
2317 Garvin Ave., Phone 1397-J

FOR RENT

FOR RENT—Sunny 3-room apartment; hot and cold water. Myrtle Apartments, 502 Bissell Ave. 10-4-3t

FOR RENT—Furnished rooms with all modern conveniences. Apply at 2233 Macdonald Ave. 10-2-6t

FOR RENT—5-room furnished cottage; piano. 528 18th St. 10-2-3t

FOR RENT — Furnished apartments at 432 Eighth St. Phone Rich 946. 9-14-1mo

FOR RENT — Five-room modern house; well finished with all improvements. 2744 Florida Ave. Phone Richmond 763-J 8-24-tf

FOR RENT—2 and 3 room unfurnished apartments. Steam heat and hot water. Modern in every respect. Apply on premises 24th and Rheem. Telephone Rich. 753 or the Richmond Co., 225 Macdonald avenue, Telephone Rich. 444. 9-27tf

FRATERNAL CARDS

SONS OF ST. GEORGE—Gladstone Lodge, No. 533. Meets first and third Tuesdays at Moose Hall at 8 o'clock p. m. B. Banner, secy.; R. F. D. Box 147, Richmond. Fred Powell, pres.

ODD FELLOWS—Eclipse Lodge No. 403, I. O. O. F., meets every Monday night in Bank hall, Eighth St. and Macdonald Ave. H. E. Howsman Noble Grand, 723 Tenth St.; J. B. Hunt, recording Secretary. Phone 48-L-1. 3-5-21

WOODMEN OF THE WORLD—Log Cabin Camp No. 687 meets every Monday in W. O. W. Hall, 707 Macdonald avenue. Counsul Commander, C. L. Theis; Clerk, H. L. Springer, 101 Ohio Ave.

CAMP ADMIRAL DEWEY, No. 46—United Spanish War Veterans, meets 1st and 3rd Fridays of each month at City Hall. Visiting comrades cordially welcomed. Chas. H. Hagerdon, commander; W. D. Wood, adjutant, 325 Bissell avenue.

GOLDEN GATE COUNCIL No. 3 Jr. O. U. A. M.; meets Wednesday nights at the small hall in Pythian Castle. O. H. Benne, Recording Secretary, P. O. Box 1181, Richmond, Calif.

NATIVE SONS—Richmond Parlor No.: 217, N. S. G. W.—Meets every Wednesday evening in Pulse hall, Sixth and Macdonald. Lewis G. Pinder, Pres.; R. H. Cunningham, Sec., 520 Ohio Street.

KNIGHTS OF PYTHIAS, Richmond Lodge No. 13, meets every Friday night at K. of P. Hall, Fifth St., near Macdonald. Visitors always welcome. C. F. Donnelly, C. C.; F. G. Blackhart, K. of R. & S.

FRATERNAL BROTHERHOOD Richmond Lodge No. 217 will meet hereafter in Musicians' Hall every Monday night.
MARGARET C. REGERS, Secretary.

Miscellaneous

PRIVATE CAR going to Los Angeles Wednesday or Thursday. Telephone Richmond 1-2-7-3-W. 10-4-2t

FURNITURE—Repairing and refinishing. O. E. LONG, 333 22nd St., Phone 881-J.

"Let MAYER DO IT" If you want your old suit made like new ring up phone 425. Cleaning, Men's Repairing or Pressing. Work called for and delivered. Mayer's American Cleaning Works, 1116 Macdonald Ave.

$1000 to $50.00 QUICKLY
To the Man Who Works
Rates lowest, no security, best and most private terms. What national banks do for big business, we do for the man or woman who works.
D. D. DRAKE
607 Macdonald Avenue Room 1

WANTED

WANTED—To rent Modern 6 or 7-room house by permanent party on or before September 1st. Address Box "J" Record-Herald. 8-18-tf

WANTED TO RENT—Five or six room house with garage and place for chickens. Steady tenant. Address Box R. H., Record-Herald. 8-2-tf.

EDUCATED workers for Viavi, Call Mondays, Wednesdays and Fridays from 1 to 5 p.m. Room 10 Berry Bldg. 9-12-tf

I WANT YOU TO KNOW you can buy a three-piece ivory bedroom set (either iron or wood bed) for $60 at Barnaman's Factory, 288 19th St. Phone 969 Richmond. 7-27-tf

For Sale or Exchange

MOR SALE—A thoroughbred Hampshire male pig. Phone 1568-W or call at 448 Second St. 10-5-6t

FOR SALE—Ford Delivery in good condition for $100. See M. G. Moitoza, at San Pablo. 10-2-5t

FOR SALE—Kimball piano in good condition, very reasonable. Also bassinet on stand. Apt. 12, Humboldt Apts. Phone Rich. 665. 10-1-6t.

FOR SALE—Jeffery 5-pass. touring car; mechanically right; cheap for cash. Frank Scholes, 1427 Macdonald Avenue. 10-2-3t

FOR SALE—Ford Speedster in A-1 Condition; streamline body, with all the little appointments; good top; all for $250. M. G. Moitoza, San Pablo. 10-2-5t

FOR SALE—By owner, cheap for cash, Dodge touring car in good condition. Can be seen at the Richmond garage, on Ninth St. 9-30-6t

PAINT SPECIAL — Outside white, cream and pearl gray at $2.10 gal.; flat white or washable wall, $2.35; floor, $2.40; enamel, $3; shingle stain, $1.15; varnish, $1.75; calcimine, 5-lbs. for 40c; green and red roof paint, $1.50. Nails, by the keg, $4.75 per hundred. Roofing paper, $1 up. Fifteen dollar orders delivered free. D. J. CANTY, 954 Sixteenth St., Oakland. Oak. 6987. Open until 7:30 p. m. 9-18-tf

FOR SALE—Willys-Knight Coupe, A1 condition. West Side Garage, Davis dealer, Point Richmond. 91-16-tf

FOR SALE — Simmons Bed, steel springs, with felted cotton mattress, all new, $27. Jacobean Dining Table, $15. Barnaman's Factory, 288 Nineteenth St. Phone 969 Richmond. 9-11-tf

FOR TRADE—Number of two-thirds grown thoroughbred Plymouth Rock roosters to trade for grown hens, any breed. Mrs. Buss, 667 Fifteenth street. 4-8-tf

FOR SALE—Grocery, fruit, cigar and tobacco store. Well located in Richmond. Rent reasonable. Price $1550. Well paying business. Am retiring—ACT QUICK. Phone 927, W. H. Sanford, 2221 Macdonald ave., Richmond. 7-14-tf

GROVER E. HILMES
Notary Public
1030 Macdonald Ave.
Office Phone 70
Residence Phone 762

SEWING MACHINES
All Makes Bought, Sold Rented and REPAIRED
Singer Agency—Easy Terms
422 MacDonald Ave
Phone, Rich. 936

THE GOLD MINE RESTAURANT
—Our clean, quick service and the best in the market at very reasonable prices is our motto.
509-511 Macdonald Ave.

Professional Cards

H. H. TURLEY
Promoter of Street Improvements
EXPERT ACCOUNTANT
628 Macdonald Ave., Phone Rich. 457

W. W. FRASER, M. D.
Homeopathic Physician & Surgeon
Office 707 Macdonald, Pillow Bld.
Phone 839-W

DANIEL BARTON
Attorney at Law
607 Macdonald Ave. Phone 425
Open Evenings

J. E. HODGERS
Attorney at Law
Martinez - - California

BERT CURRY
Undertaker — Embalmer
Parlors, 332 Eleventh Street
Day and Night Phone 429

VIAVI—THE WAY TO HEALTH
Office: Room 10, Berry Bldg.
Hours: Wednesdays, 1:30 to 4 P. M.
Mrs. May I. Jaffa, Manager
Phone Fruitvale 2297-J

NOTARY PUBLIC
I make and acknowledge all kinds of legal papers; deeds, mortgages, contracts, leases, etc. Houses to rent; fire insurance.
H. G. STIDHAM
163 Washington Ave.
Office phone 968 Res. phone 920

San Pablo Garage
Phone Richmond 658J
AUTHORIZED FORD AGENT
Parts and Service
M. G. MOITOZA
SAN PABLO

PHYSICIAN'S SAY COAL IS THE MOST HEALTHFUL FUEL
Food cooked on a coal fire always tastes better.
Fresh coal is now arriving from the mines in large quantities. The quality is better than it will be later in the season.
BUY at least a part of your winter's supply NOW and save money.
C. J. LAMBRECHT
Phone 1068
2323 Macdonald Avenue

Kuudson Auto Top Company
AUTOMOBILE TRIMMING
TOPS RECOVERED
SEAT COVERS
2523 Broadway
Oakland, Calif.
ESTIMATES CHEERFULLY GIVEN

RICHMOND SANITARY PLUMBING CO.,
PLUMBING & HEATING
Service That Satisfies
AT REASONABLE PRICES
309 23rd St., Phone Rich. 1560

P. F FLOOD
Painting Paperhanging
Tinting Decorating
Paints, Oils and Wall Paper
Estimates Furnished
240 Seventh St., Richmond, Cal.
Telephone Richmond 654

THESE PAINTERS CARRY LIABILITY INSURANCE

HER KNOTT
SHERWIN-WILLIAMS PAINTS
STAINS AND VARNISHES
All Grades of Wall Paper
Painting and Paper-Hanging
819 North Seventh street.
All Work Guaranteed

15 YEARS IN OAKLAND
I do all your work personally. I have no operators.
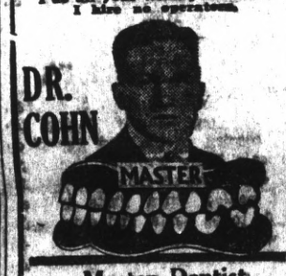

Master Dentist
Prices back to Normal. A Glance at these Prices will convince you.
$15 set of teeth.....$ 7.50
$30 set of teeth 15.00
$50 set of teeth 25.00
$10 crown & bdge. wk. 22k. 4.00
$12.50 crown & bdge. wk., 22k rein 5.00
$5 gold fillings & inlays $1.00 up
$2 silver & cement fillings 50c
Painless Extraction $1.00
Extraction and filling free with other work. Lifetime Guarantee with all work. Examinations Free. Hours, 9 a. m. to 8 p. m. Sundays, 10 to 12 a. m. Phone Oakland, 7217.
1027 BROADWAY, Corner 11th

Dr. Wong Him Herb Co.
Office Hours: 10 a.m. to 12 m.—2 to 6 and 7 to 8 p.m.
1701 Webster St.—Oakland, Cal.
PHONE: Lakeside 420

RICHMOND CONSERVATORY OF MUSIC
Telephone Richmond 1762-J
Saturday July 9th. Enlarged Lessons will be resumed on teeaching staff. Specialty. Students trained for the profession
906 Macdonald avenue
Prin. Aurora Thompson, A. G. S
Prin. Aurora Thompson, A. G. S. M.
as teachers or performers, Diplomas awarded.

The C. O. D. CLEANERS AND DYERS of
Ladies' and Gents' Fine Garments
Hats Cleaned and Blocked a Specialty. There is nothing in our line impossible.
Try us for good work and quick Service
Main office, 11 Park Place. Phone Richmond 653. We call and Deliver.

Wilson & Kratzer Mortuary Chapel
BISSELL AVENUE AT SEVENTH
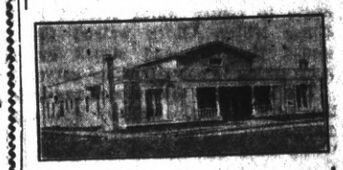
AN IDEAL FUNERAL HOME
Lady Attendant
Ambulance used exclusively for sick and injured.
TELEPHONE RICHMOND 1-1-3

BACK FROM CHINA

The FONG WAN HERB SPECIALIST has recently returned from China with a select supply of fresh herbs for all the ailments to which mankind is heir. He will be glad to meet his former friends and patrons at his regular place of business.
548-8th St., Cor. Clay. Dysentery Stomach Troubles, and Disorders of the Blood, his Specialties.
Special Herbs prepared for each Ailment.
548-8th St., Cor. Clay, Oakland, Cal.
Fong Wan Herb Co
The Most Reliable
Each individual case studied specially and tea prepared accordingly
Consultation Free.
Phone Oakland 8767.

FIRST WARNING

of trouble often comes through headaches or "tired feeling." Don't disregard it, but instead use the wonderful Chinese Herbs to avoid threatening ills. Consultation without charge.
Office Hours: 10 to 1, Sundays 10 to 12.
CHAN AND KONG
901 Clay street, Cor. Ninth.
Phone Oakland 2949
Oakland, California

$3.80
(tax included)
ROUND TRIP TO SACRAMENTO
Every Sunday
The ideal trip to the State Capital via The Scenic Route
SAN FRANCISCO-SACRAMENTO RAILROAD
"Sacramento Short Line"
San Francisco Depot—Key Route Ferry
Oakland Depot—40th & Shafter Ave.
Write for the "Romance of California."

POULTRY RAISERS ATTENTION
Full line of Poultry Supplies. Coulson's Petaluma Poultry foods. Scratch feed and egg mashes.
SUNSET FEED STORE
Phone R. 982 1318 Macdonald Ave.

C. T. LIT HERB CO.
All diseases can be relieved by herbs. Consultation Free.
715 Washington st. Oakland

$10 ON EVERY $100
on a certain high grade preferred stock.
Write for bank references, financial statement, etc.
J. E. THOMPSON & CO., Inc.
126 Liberty St. New York

Dollars Spent With Our Advertisers
Buy Good Goods Right

RICHMOND RECORD HERALD
A RICHMOND PAPER FOR RICHMOND PEOPLE

Our Morning Ads. Point the Way to
Save Dollars Today

Yankees Take Opening Game of Baseball Classic, 3 to 0

NEW YORK, Oct. 5.—The Giants were helpless today before Carl Mays, the underhand flinger of the Yankees, and dropped the first game of the world's series by a score of 3 to 0. Big Phil Douglas hurled a neat game for the Giants, but his teammates did not hold up their end with the stiskwork.

Mays was a deep puzzle for all the Giant hitters except Frank Frisch, who got four hits, one a wickedly smashed triple in the sixth inning. Two men were out, however, and he died on third.

Babe Ruth's sole claim to glory in the opening game was driving home the first run of the series. In the first inning he poked a hot single to center which fetched in Elmer Miller. Ruth walked the second time up and struck out twice trying to solve Douglas' curve.

The Yanks got their second run in the fifth inning. McNally got a double and was sacrificed to third. While Mays was batting the speedy McNally stole home on Douglas while the big fellow was winding up.

The third run was scored in the sixth frame. Peck got a scratch hit and went to second on a passed ball. After Ruth had fanned, Meusel lined out a triple. He forgot to touch first, but the run brought in by Peck was allowed.

Rawlings was the only Giant Besides Frisch to get a hit. Both sides played clean ball, not an error being chalked against either.

Yankees.

	AB.	R.	BH.	PO.	A.	E.
Miller, cf.	4	1	1	0	0	0
Peck, ss.	3	1	1	1	9	0
Ruth, lf	3	0	1	4	0	0
B. Meusel, rf.	4	0	0	1	0	0
Pipp, 2b.	3	0	0	17	0	0
Ward, 2b.	3	0	1	3	5	0
McNally, 3b.	4	1	2	0	0	0
Schang c.	2	0	0	1	1	0
Mays, p.	3	0	1	0	3	0
Totals	29	3	7	27	17	0

Giants.

	AB.	R.	BH.	PO.	A.	E.
Burns, cf.	4	0	0	0	0	0
Bancroft, ss.	4	0	0	1	2	0
Frisch, 3b.	4	0	4	1	4	0
Young, rf.	3	0	0	0	0	0
Kelly, 1b.	4	0	0	14	0	0
E. Meusel, lf.	3	0	0	0	0	0
Rawlings, 2b.	2	0	1	3	5	0
Snyder, c.	3	0	0	7	1	0
Douglas, p.	2	0	0	0	3	0
Smith, *	1	0	0	0	0	0
Barnes, p.	0	0	0	0	0	0
Totals	30	0	5	26	16	0

*—Smith batted for Douglas in eighth.

**—Schang out in seventh, hit by batted ball.

Score by Innngs

Americans .... 1 0 0 0 1 1 0 0 0—3
Nationals .... 0 0 0 0 0 0 0 0 0—0

Summary.

Left on base—Nationals, 4; Americans, 4. Stolen bases—Frisch, McNally. Sacrifice hits—Peck, Pipp Schang. Two base hit—McNally. Three base hit—Frisch. Double plays—Frisch to Rawlings to Kelly; Peck to Ward to Pipp. Struck out—By Douglas, 6; Mays, 1; Barnes, 1. Base on balls—Off Douglas, 4. Hit by pitcher—by Mays, Rawlings. Hits off Douglas, 5 in 8 innings. Umpires—Rigler, Moriarity, Quigley and Cahill. Time, 1:55.

Port Costan's Body Discovered in Bay

The body of Arand Goldstein, warehouse employee at Port Costa who was drowned last Friday, has been recovered. The man was 25 years old and had been working at the warehouse fo rfour months. It is thought he slipped from the second floor of the warehouse and fell into the bay. He was a native of Denmark an dhad no relatives in this country.

TOMATOES—TOMATOES

The best tomatoes on the market for canning or table, at Dunlap place at San Pablo. 9-20-tf

S. F. MARKETS

SAN FRANCISCO, Oct. 5. — Egg prics dropped sharply during today's session of the San Francisco Wholesale Dairy Produce Exchange. Extra eggs went off from 62 1-2 cents to 59 cents; extra firsts dropped from 6- to 58 cents, and extra pullets went off one cent to 46 1-2. Butter was firmer, extra choice advancing 1 cent to 50, and prime firsts going on the board at 48 cents.

Rebekahs Decide to Hold Separate Meet

This week representatives of the various Rebekah lodges of this, t Sixty-fifth district, met in Antioch to decide whether to join with the Odd Fellows' lodges in a joint district convention, or to hold a separate convention of their own. They decided on the latter course, and Saturday, November 5 was tentatively fixed for their convention.

The principal reason for the decision not to join with the Odd Fellows was the fact that it would prevent many of the Rebekahs, wh would be on the committee on refreshments, from taking part in the deliberations of the meeting.

The following were present at the meeting Sunday: Mrs. Ollie Neel and Mrs. A. M. Fraisk of Pittsburg, Mrs. F. S. Cooke of Brentwood, Mr. and Mrs. Joseph of Concord and Mrs. F. Stamm, district president and Mrs. A. C. Frederickson of Artioch. Bay point and Danville were not represented.

The Odd Fellows have appointed a committee, consisting of District Deputy Grand Master E. M. DeHaven, C. E. Bandy and F. E. Cater, to make arrangements for the Odd Fellows' convention. They have decided on Saturday, November 19.

Surprise Party is Given Ethel Vestal

Miss Ethel Vestal was the recipient of a jolly surprise party given her by a group of high school girls at the home of Dr. and Mrs. H. Vestal, 341 Twenty-third street. Games and dancing formed the entertainment of the evening. Refreshments were served in the dining room, which was beautifully decorated in a color scheme of pink and green by Mrs. Vestal and Mrs. McGrew.

Washington P. T. A. Dance Plans Made

Plans are going forward for the poverty dance to be given on October 15 by the Washington School Parent-Teachers association for raising funds for the purchase of a motion picture machine.

AVON REFINERY OF ASSOCIATED OIL CO. SCENE OF HUGE BLAZE

Fire starting from an unknown cause destroyed one battery of stills at the refinery of the Associated Oil company at Avon, four miles from Martinez, yesterday,causing a loss estimated by company officials at $50,000.

The entire plant of the company was threatened by a blaze which followed an explosion in a still. The blast occurred inside of the still, blowing out one entire side and was followed by a seething fire which continued to burn for three hours before it was finally extinguished.

Calls for assistance were sent out from the plant, and the fire departments of Martinez and Concord responded, together with fire fighters from the plants of the Shell, Union and Standard oil companies.

According to those who witnessed the first blast, the flames and burning oil shot up over 100 feet into the air, hurling the blazing oil over the central portion of the refinery. The fire siren at the plant was sounded immediately and the fire crew at the plant soon had the blaze confined to the flaming battery. The fire started in other parth of the plant by the flaming geyser was quickly extinguished.

Chemicals, hve steam and salt water were used in checking the spread of the flames. Work at the refinery was not halted, except in the battery of stills which was destroyed.

A rigid investigation will be made into the cause of the fire.

New Officers for Coming Year Are Chosen by W.C.T.U.

Officers were elected for hte coming year by the Richmond W. C. T. U. at a meeting held at the First Christian church recently. Plans for the year were discussed, and Mrs. William Crow and Mrs. Fannie Jackson were named as delegates to the state convention, to be held at Fresno October 25 to 29.

Officers elected yere: Mrs. Clara J. Wilson, re-elected president; Mrs. Bert Rouse, vice president; Mrs. Fannie Jackson, secretary; Mrs. Mary Brown, treasurer.

Birthday Part Is Tendered A.G.Serpa

A pleasant surprse Birthday party was tendered to Mr. A. C. Serpa, who is a business man of Richmond, at his niece's home, 918 Adams street, Albany (Mrs. Lyle Williams).

Mr. Serpa was unaware of the event and remarked that be "was completely taken off his feet." Games and dancing were enjoyed during the evening and at midnight refreshments were served. Many beautiful gifts were received.

Those attending were as follows: Mrs. Guy Williams, Point Richmond; Mr. Joe Biana, Richmond; Mr. and Mrs. Lyle Williams, Mr. and Mrs. Mathew Stanley, Mr. and Mrs. Earl Vaughn, Mrs. Simpson, Mrs. Sarah Rhodes, Miss May Perry, Mr. Bill Enos, Mrs. Augustine Lawrence, Mr. A. C. Serpa, all of Albany; Mr. Ray Burke, of Oakland; Mr. and Mrs. Harry Piennis of San Francisco; Mrs. Marie Villalobos and Mr. Joe Martinoni of El Cerrito and Messrs. Melvin Williams, Stanley Rhodes and Mathew Stanley, Jr. of Albany and Miss Leona Stanley of Albany.

The guests departed at a late hour wishing Mr. A. C. Serpa many more happy birthdays to come.

Younce's Team Gets Trimmed 3 in Kow With Renwick's Men

The standing of the teams in the Y. M. C. A. business men's volley ball tournament:

	W.	L.
Charles Renwick	10	2
Herb Turner	6	3
C. K. Parker	3	6
Larkin Younce	2	10

Younce's team now almost has a strangle hold on the subway prize of the volley ball tourney, having dropped three in a row to Charles Renwick's champions last evening. Maybe Renwick's men aren't champions yet, but they're setting the pace of champs, and that's what counts.

Former Realty Man Pays Richmond Visit

T. R. McClure, one of the pioneers in the real estate business in Richmond, but for the past four years engaged in farming near Oakley, was in Richmond for a short time yesterday. McClure now has the agency for a number of counties for the Alexander "squirrel and gopher rat virus." This is claimed to be the greatest eradicator of pests that has ever been placed on the market, and has the strongest endorsements.

IMPORTANT MEETING OF BUSINESS MEN'S BIBLE CLASS CALLED

The Business Men's Bible class of the Wesley Methodist church will meet at the church this evening for reorganization. A committee under the leadership of Dr. T. A. Guthrie will be in charge of the meeting. Plans for the comng year will be outlined by the class. Light refreshments will be served.

Overcomer's Class Chooses Officers

The members of the Overcomers class of the Wesley Methodist church held a meeting at East Shore Park on Tuesday at, which they transacted business affairs, elected officers and had a good social time.

Officers elected for the coming year were: President, Rose Hollenbaugh; vice president, Anita Atkinson; secretary, Verna Parks; treasurer, Mary McBee; committee, Anita Atkinson, Anna Booth, Grace Milnes, Rose Hollenbaugh.

TWO NEW STORES

Two fruit and vegetable stores were opened this week on the west side, one on Washington ave. by F. Garlof, and the other on Richmond ave. by Charles Fredenburg.

ENTERTAINED AT LUNCHEON

Mr. and Mrs. B. W. Brothers of Richmond avenue were entertained at luncheon in Berkeley yesterday.

We Are So Dressed Up You Won't Know Us

COME IN AND SEE FOR YOURSELF

A Pictorial Review Pattern Will Do the Same Thing for you

Dress 9703
Sizes 34 to 44
35 cents

GIRLS' SILK RIBBED HOSE
In Black and White ..... $1.50 to $1.85

The Fair
C. C. OLNEY
731 Macdonald Avenue Phone Richmond 811

High Grade Clean Fresh Meat

Telephone your order for any kind of meat, and we will give your order special care. Chickens a Specialty.

UNION MARKET
2114 Macdonald Avenue. Phone Richmond 86

Harvey's Transfer
Office Phone Richmond 1074.
Res. Phone Rich. 1204-J.
Residence, 646 17th Street
EXPRESS AND BAGGAGE, CITY AND COUNTRY MOVING
1008 MACDONALD AVENUE, Richmond, California

We loan you a stove if necessary while working on yours.
STOVE REPAIRING
Don't give away your old stove. We are equipped to make any Stove as servicable as new. We buy, sell, repair and exchange all kinds of Gas, Coal, Wood, and Oil cook stoves and heaters.
STOVE PLUMBING
TANKS, COILS, CONNECTIONS
RICHMOND
STOVE HOSPITAL
2nd St. near Macdonald Ave.
PHONES
Shop Rich. 1550, Res. Rich. 352-J

Sage Tea Beautifies and Darkens Hair

Don't stay gray! Sage Tea and Sulphur darkens hair so naturally that nobody can tell

You can turn gray, faded hair beautifully dark and lustrous almost over night if you'll get a bottle of "Wyeth's Sage and Sulphur Compound" at any drug store. Millions of bottles of this old famous Sage Tea Recipe, improved by the addition of other ingredients, are sold annually, says a well-known druggist here, because it darkens the hair so naturally and evenly that no one can tell it has been applied.

Those whose hair is turning gray or becoming faded have a surprise waiting them, because after one or two applications the gray hair vanishes and your locks become luxuriantly dark and beautiful.

This is the age of youth. Gray haired, unattractive folks aren't wanted around, so get busy with Wyeth's Sage and Sulphur Compound tonight and you'll be delighted with your dark, handsome hair and your youthful appearance within a few days.—Adv.

Salts if Backachy and Kidneys Hurt

Drink lots of water and stop eating meat for a while if your Bladder troubles you

When you wake up with backache and dull misery in the kidney regions it generally means you have been eating too much meat, says a well-known authority. Meat forms uric acid which overworks the kidneys in their effort to filter it from the the blood and they become sort of paralyzed and loggy. When your kidneys get sluggish and clog you must relieve them, like you relieve your bowels, removing all the body's urinous waste, else you have backache, headache, sick headache, dizzy spells; your stomach sours, tongue is coated, and when the weather is bad you have rheumatic twinges. The urine is cloudy, full of sediment, channels often get sore, water scalds and you are obliged to seek relief two or three times during the night.

Either consult a good, reliable psysician at once or get from your pharmacist about four ounces of Jad Salts, take a tablespoonful in a glass of water before breakfast for a few days and your kidneys will then act fine. This famous salts is made from the acid of grapes and lemon juice, combined with lithia, and has been used for generations to clean and stimulate sluggish kidneys, also to neutralise acids in the urine so it no longer irritates, thus ending bladder weakness.

Jad Salts is a life saver for regular meat eaters. It is inexpensive, cannot injure and makes a delightful effervescent lithia-water drink.—Adv.

Back Hurt?

When the kidneys do not properly do their work or purify the blood stream, waste products and poisonous acids remain in the system and cause backache, rheumatic pains, lumbago, sore muscles, swollen joints, stiffness, lame back and similar symptoms.

Foley Kidney Pills

regulate and restore the healthy, normal action of kidneys and bladder, bringing clean blood and better health, with freedom from aches and pains.

J. George Hudgins, Bennington, Vt., writes: "Last fall I was attacked with lumbago and suffered untold agony. I had a severe pain across my back and at times could not dress or undress myself. I was advised to take Foley Kidney Pills for my trouble. After taking them for a few days the pain in my back left me and I have not had any lumbago since that time, although that was months ago. I recommend Foley Kidney Pills to all who have lumbago."

Convenient terms on any Victrola are cordially extended by this store.

Enjoy your Victrola while paying for it.

$25 to $1500

ROTHLIN MUSIC CO.,
816 Macdonald Ave.—Opposite New T. & D. Theater—Open Evenings.
Phone Rich. 192

PRINTING

WE PRINT EVERYTHING REQUIRED BY THE MODERN COMMERCIAL HOUSE

TALK TO US, AND OUR PRINTING WILL TALK FOR YOU

RECORD-HERALD